

1026 Montrose Street, Brockville

Last Revised: 2024-09-30

Page 1 of 3

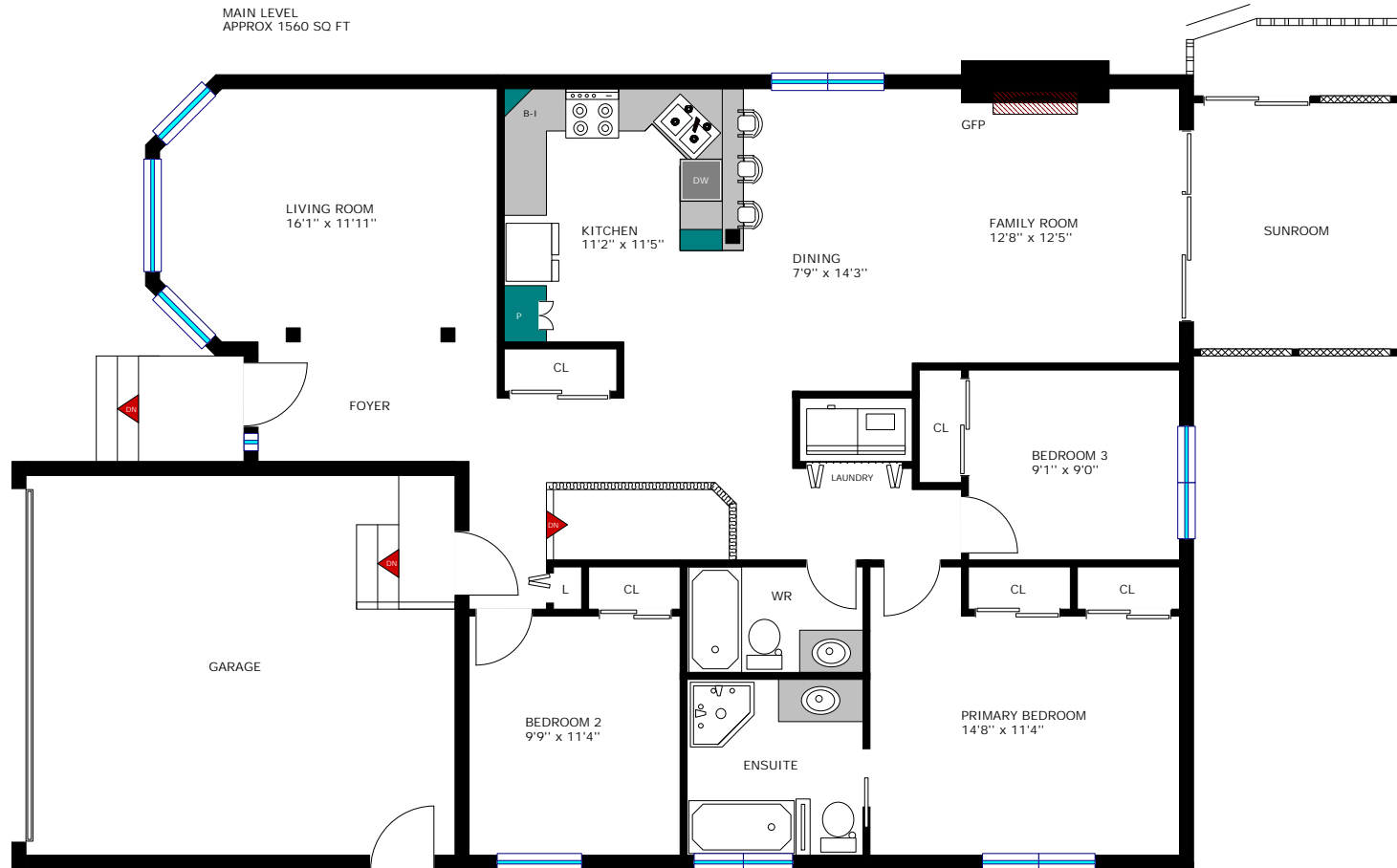

1026 Montrose Street, Brockville

Last Revised: 2024-09-30

Page 2 of 3

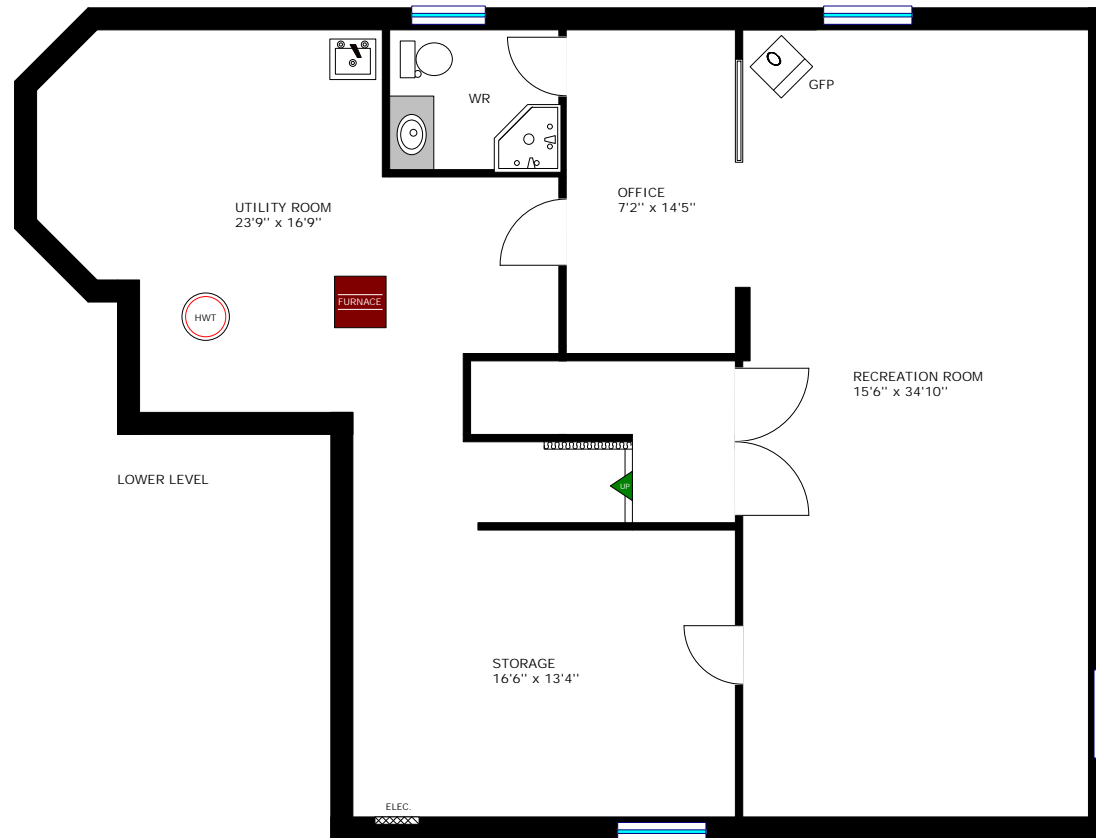

1026 Montrose Street, Brockville

Last Revised: 2024-09-30

Page 3 of 3

Room Measurements

LEVEL	ROOM / AREA	IMPERIAL	METRIC (Metres)
MAIN	Foyer	11'1" x 5'9"	3.38 x 1.75
	Living Room	16'1" x 11'11"	4.90 x 3.63
	Dining Area	7'9" x 14'3"	2.36 x 4.34
	Family Room	12'8" x 12'5"	3.86 x 3.78
	Kitchen	11'2" x 11'5"	3.40 x 3.48
	Primary Bedroom	14'8" x 11'4"	4.47 x 3.45
	+ 4-Piece Ensuite	8'1" x 8'5"	2.46 x 2.57
	Bedroom 2	9'9" x 11'4"	2.97 x 3.45
	Bedroom 3	9'11" x 9'0"	3.02 x 2.74
	Laundry	5'3" x 2'7"	1.60 x 0.79
4-Piece Bath	8'1" x 4'11"	2.46 x 1.50	
LOWER	Recreation Room	15'6" x 34'10"	4.72 x 10.62
	Office	7'2" x 14'5"	2.18 x 4.39
	Utility	23'9" x 16'9"	7.24 x 5.11
	Storage	16'6" x 13'4"	5.03 x 4.06
	3-Piece Bath	7'6" x 6'4"	2.29 x 1.93
OTHER	Attached Garage	19'8" x 18'0"	5.99 x 5.49
	Sunroom	9'7" x 11'7"	2.92 x 3.53

